

CONTRACTORS SHALL VERIFY DIMENSIONS BEFORE ANY JOB COMMENCES. ALL SHOP DRAWINGS SHALL BE SUBMITTED TO THE SUPERINTENDENT AND MANUFACTURER. SHALL NOT COMMENCE PRIOR TO THE RETURN OF DIMENSIONED SHOP DRAWINGS SIGNED BY THE CONSULTANT. DIMENSIONS SHALL TAKE PRECEDENCE OVER SCALES. THIS DRAWING SHOULD BE READ IN CONJUNCTION WITH ALL RELEVANT CONTRACT SPECIFICATIONS AND DRAWINGS COPYRIGHT OF THIS DRAWING IS VESTED IN WARDLE.

General Notes

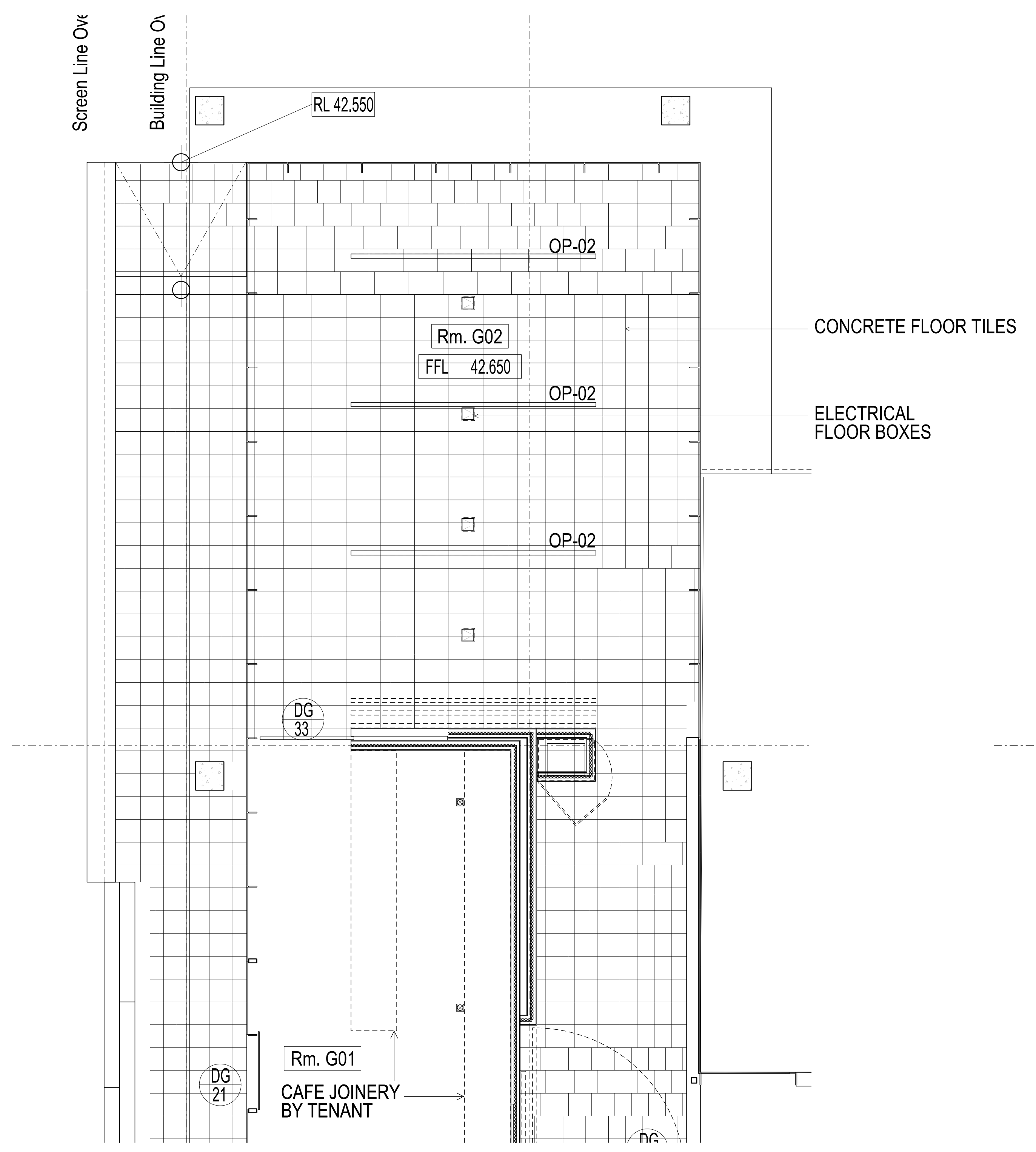

01 PART PLAN LOG SMALL EXHIBITION DISPLAY WALLS  
SCALE 1:100

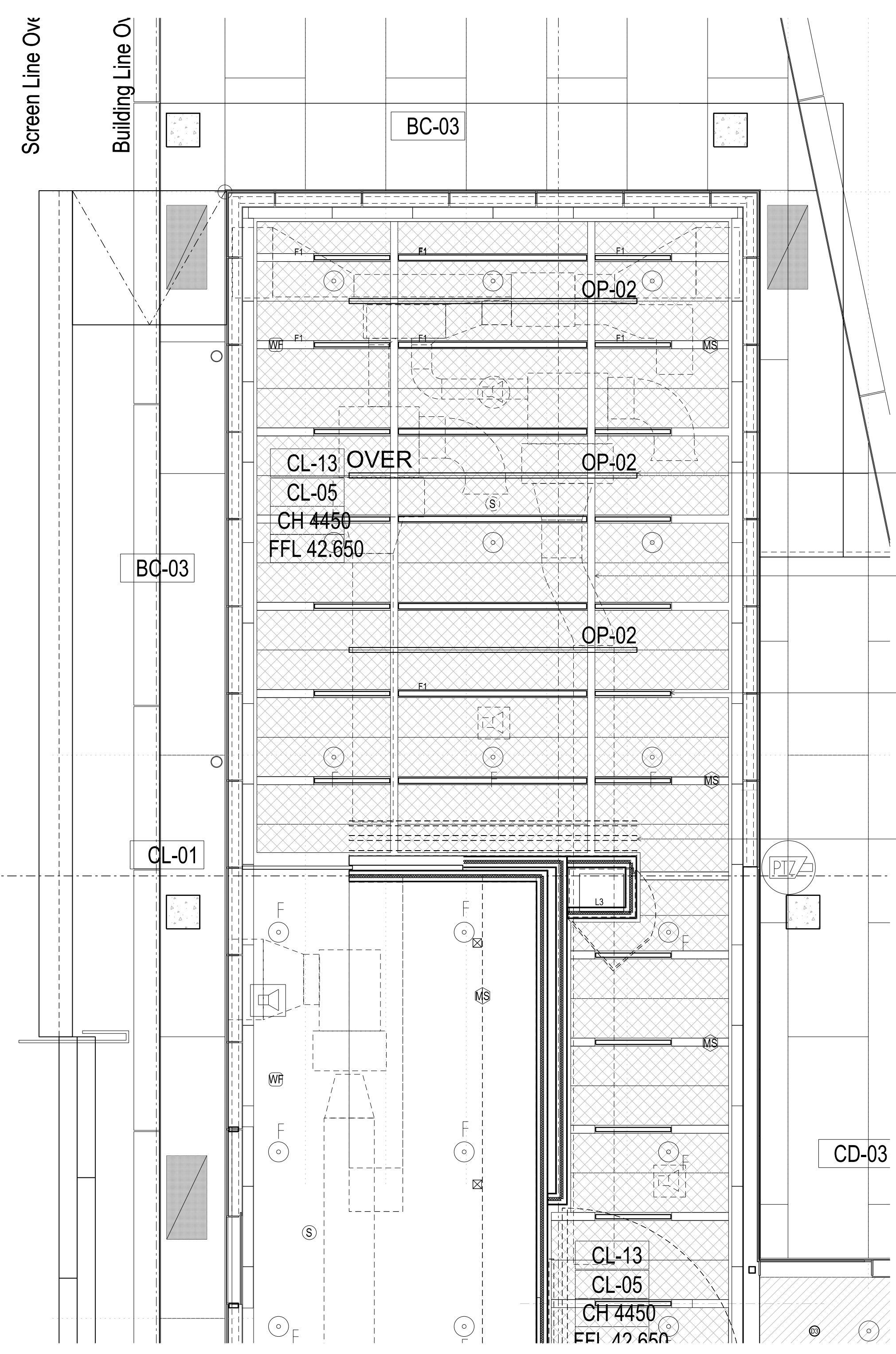

02 PART RCP LOG SMALL EXHIBITION DISPLAY WALLS  
SCALE 1:100

- 3NO. OP-02 OPERABLE DISPLAY WALL PANELS, TO BE LOCATED WITH FLUSH BOLTS / FERRULES INTO CONCRETE TILED FLOOR
- FLUSH RECESSED CEILING TRACK
- FLUSH RECESSED LINEAR LIGHTING
- PANELS IN STACKED POSITION

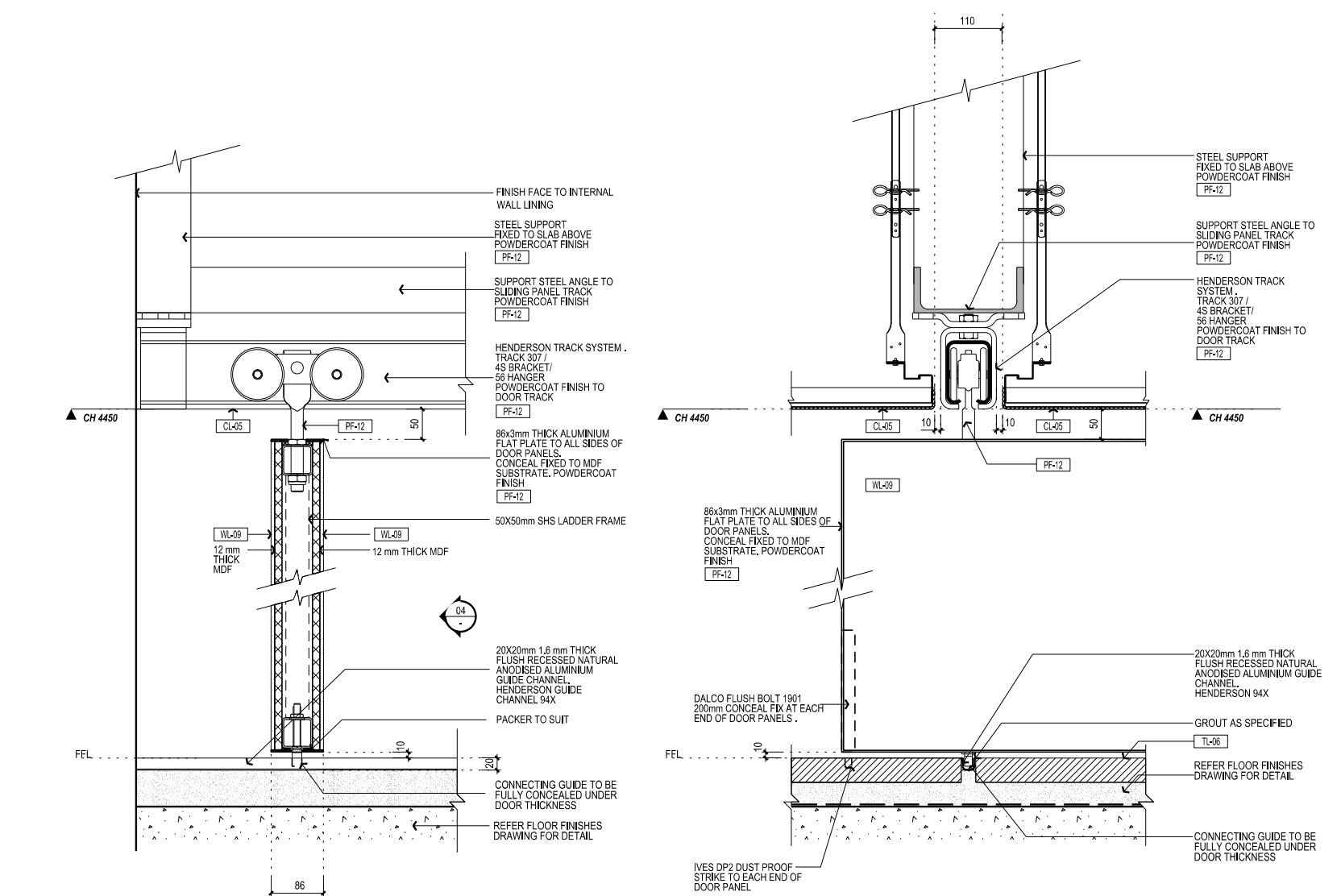

03 OP-02 TRACK DETAILS  
REFER AR-7855  
SCALE 1:5

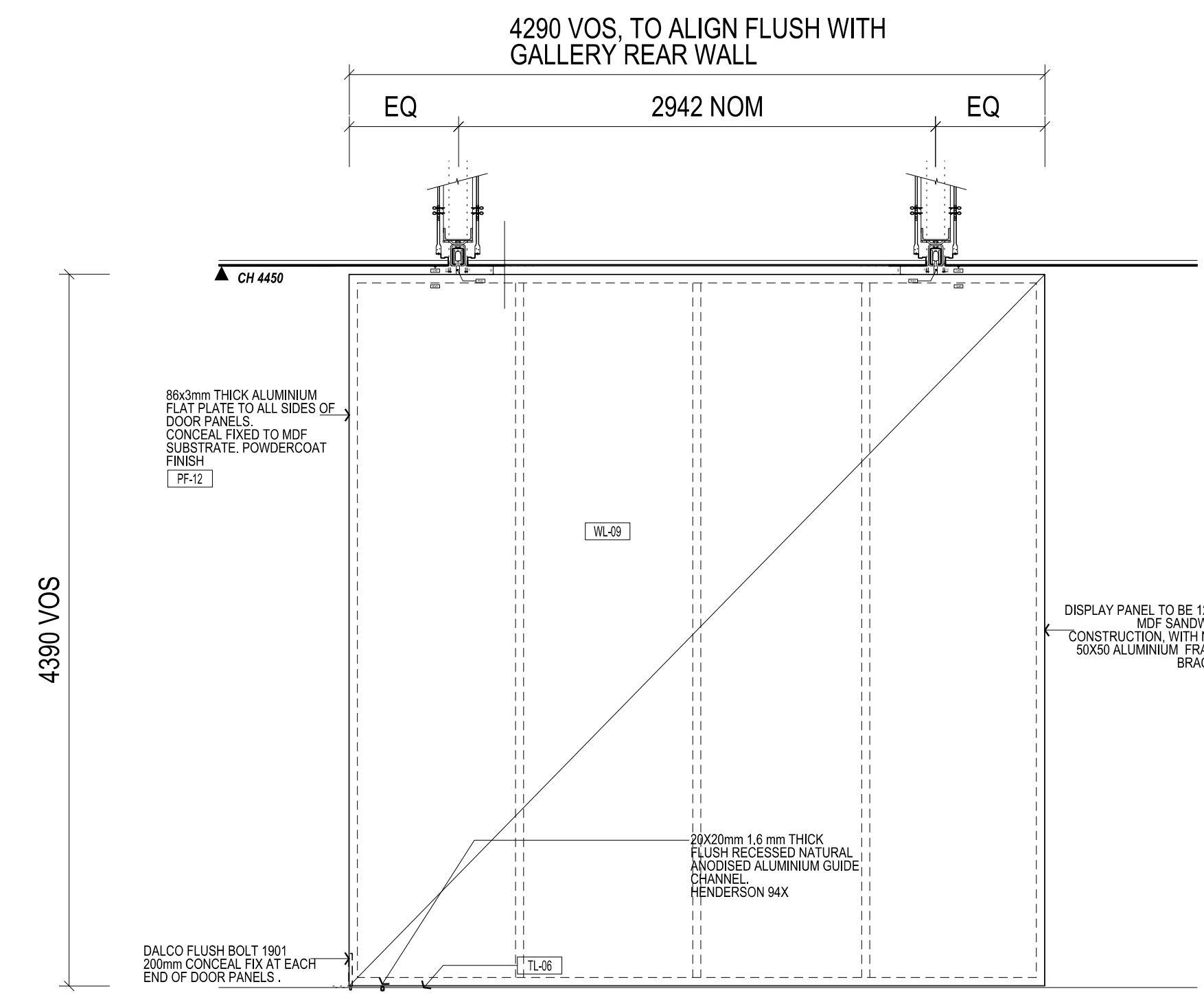

04 OP-02 DISPLAY PANEL ELEVATION  
SCALE 1:50

Rev	Issue	Revision Description	And	Date
01	JA	FOR CONSTRUCTION	-	30.01.14

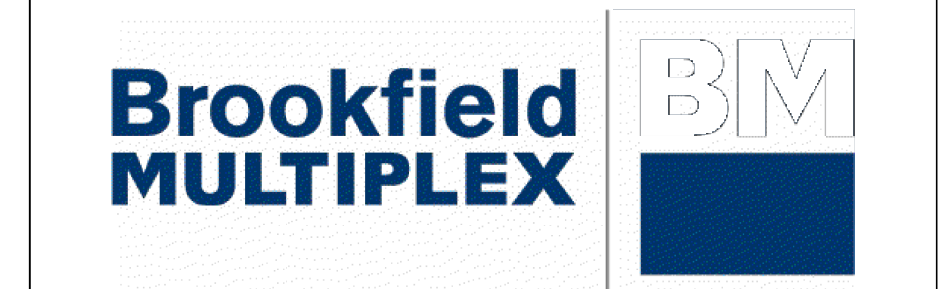

**NADAAA**  
 Telephone: +1 617 442 4232  
 Facsimile: +1 603 442 1417  
 Email: nada@nadaaa.com  
 1200 Washington Street No. 2 Boston Massachusetts 02118 USA

**John Wardle Architects**  
 25 Rokeby Street, Collingwood, Victoria 3066 Australia  
 Tel: +61 3 8662 0400 www.johnwardlearchitects.com  
 © 2014 John Wardle Architects ABN 63 006 814 268

Client: University of Melbourne  
Parkville Campus

Project: Faculty of Architecture  
Building and Planning

Title: Operable Wall OP-02 Details  
LOG Small Exhibition

Project No.	0913	Scale	1:100 @ A0
Drawing No.	AR8260	Revision	-

Date OCT 2013 Drawn - Co-Ord - Chk -

FILENAME - \$FILES  
**FOR CONSTRUCTION**